

EAST (FRONT) ELEVATION

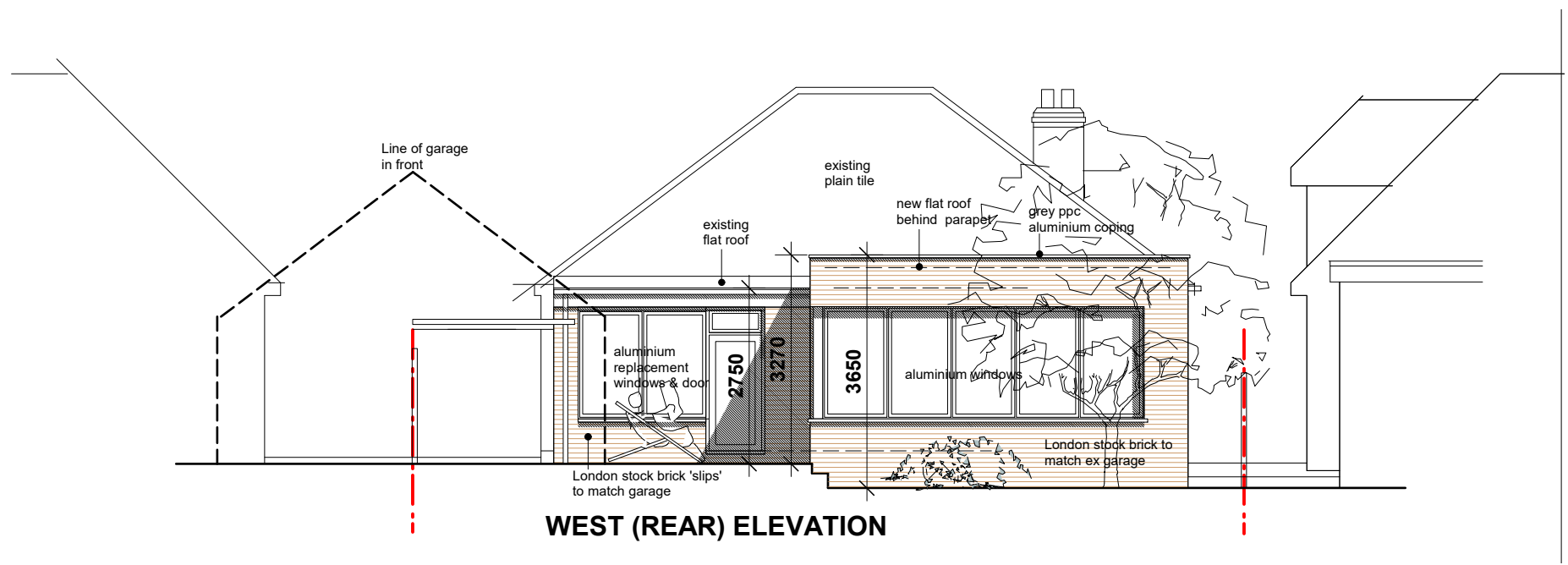

WEST (REAR) ELEVATION

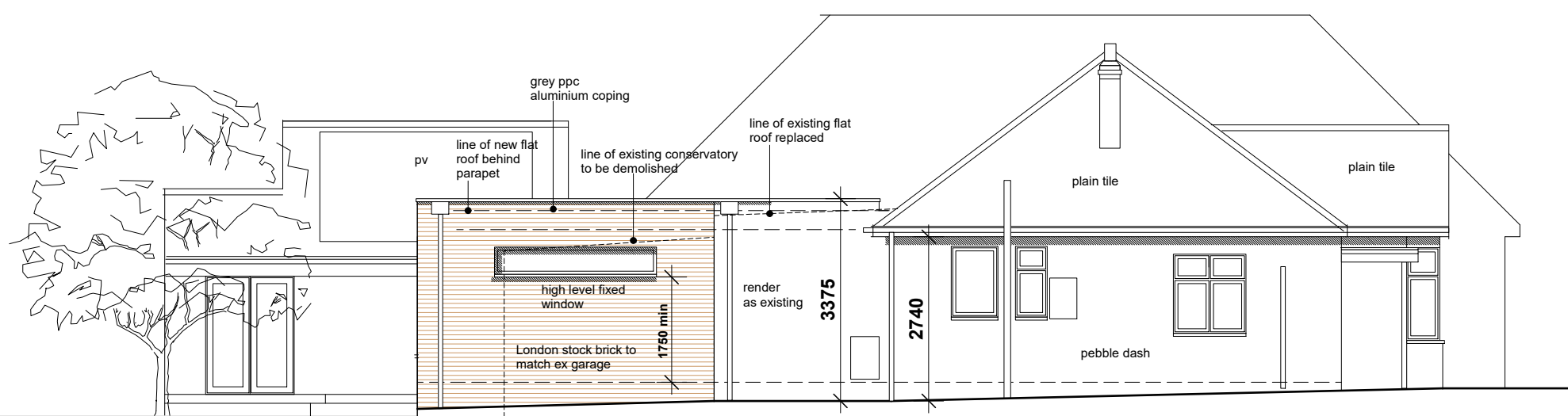

SOUTH (SIDE) ELEVATION

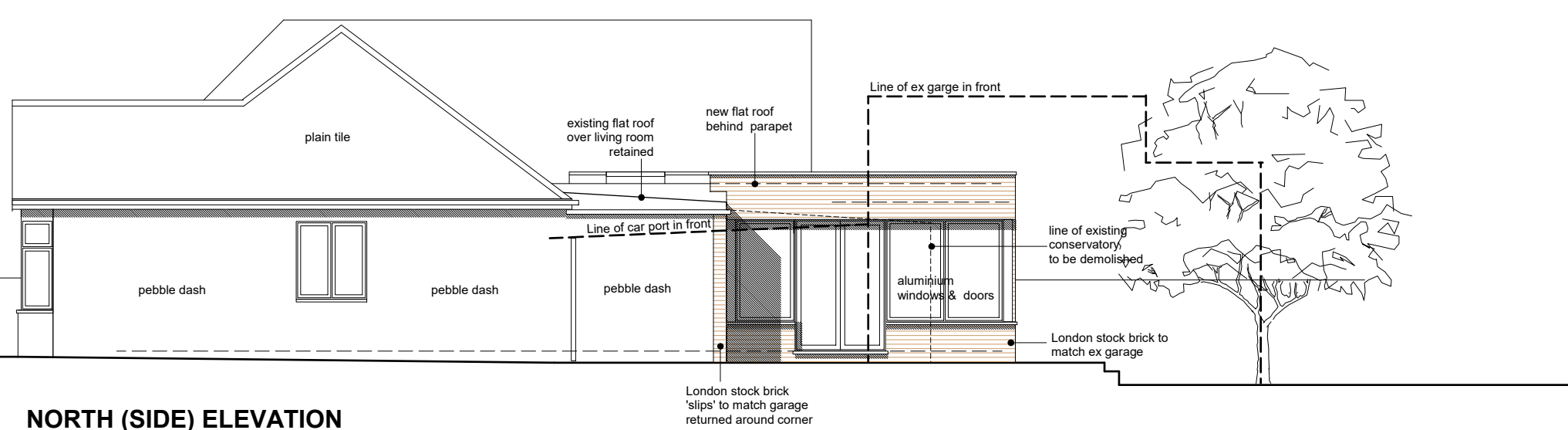

NORTH (SIDE) ELEVATION



PLANNING

Project KILMISTON AVENUE, TW17 9DL		hitchcock architects ltd 18 The Avenue Sunbury-on-Thames Middx TW16 5ES m: 07855 522478 e: andrew@hitchcockarchitects.co.uk w: www.hitchcockarchitects.co.uk
Drawing PROPOSED ELEVATIONS		
Drawing No. 14KAS-07	Scale 1:100 @ A3	Date 19.10.2020

